

REG

**LOCAL GOVERNMENT AND PUBLIC INVOLVEMENT IN HEALTH  
ACT 2007**

**The Northumberland (Reorganisation of Community Governance)  
(Parishes of Craster and Embleton) Order 2012**

*Made --- 11<sup>th</sup> day of December 2012*

*Coming into force in accordance with article 1(2)*

Northumberland County Council ("the council"), in accordance with section 82 of the Local Government and Public Involvement in Health Act 2007 ("the 2007 Act"), has undertaken a community governance review and made recommendations dated 4<sup>th</sup> July, 2012.

The council has decided to give effect to those recommendations and, in accordance with section 93 of the 2007 Act, has consulted with the local government electors and other interested persons and has had regard to the need to secure that community governance reflects the identities and interests of the community and is effective and convenient:

The council, in accordance with section 100 of the 2007 Act, has had regard to guidance issued under that section:

The council makes the following Order in exercise of the powers conferred by sections 86, and 240(10) of the 2007 Act.

**Citation and commencement**

1. (1) This Order may be cited as the Northumberland (Reorganisation of Community Governance) (Parishes of Craster and Embleton) Order 2012
- (2) It shall come into force on the day after which it is made

**Interpretation**

2. In this Order—

"county" means the county of Northumberland}

"map" means the map marked "Map referred to in the Northumberland (Reorganisation of Community Governance) (Parishes of Craster and Embleton) Order 2012" and deposited in accordance with section 96(4) of the 2007 Act:

"registration officer" means an officer appointed for the purpose of, and in accordance with, section 8 of the Representation of the People Act 1983.

RECEIVED

**Effect of Order**

3. This Order has effect subject to any agreement under section 99 (agreements about incidental matters) of the Local Government and Public Involvement in Health Act 2007 relevant to any provision of this Order.

**Alteration of parish areas**

4. (1) The area coloured and designated by the letter "A" on the map shall cease to be part of the parish of Craster and shall become part of the parish of Embleton

**Electoral register**

5. The registration officer for the county shall make such rearrangement of, or adaptation of, the register of local government electors as may be necessary for the purposes of, and in consequence of, this Order.

**Order date**

6. 1st April 2013 is the order date for the purposes of the Local Government (Parishes and Parish Councils) (England) Regulations 2008.

Sealed with the seal of the Council on the 14th day of December 2012

*J. P. Gascoigne*  
**Jeffrey Patrick Gascoigne**  
**Service Manager: Democratic Services**

**Authorised Signatory**

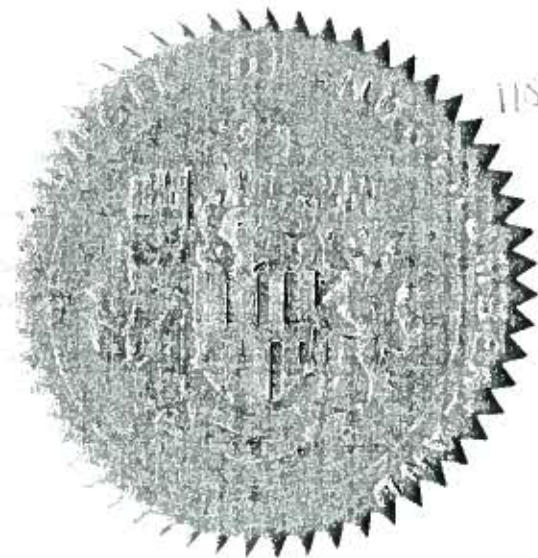

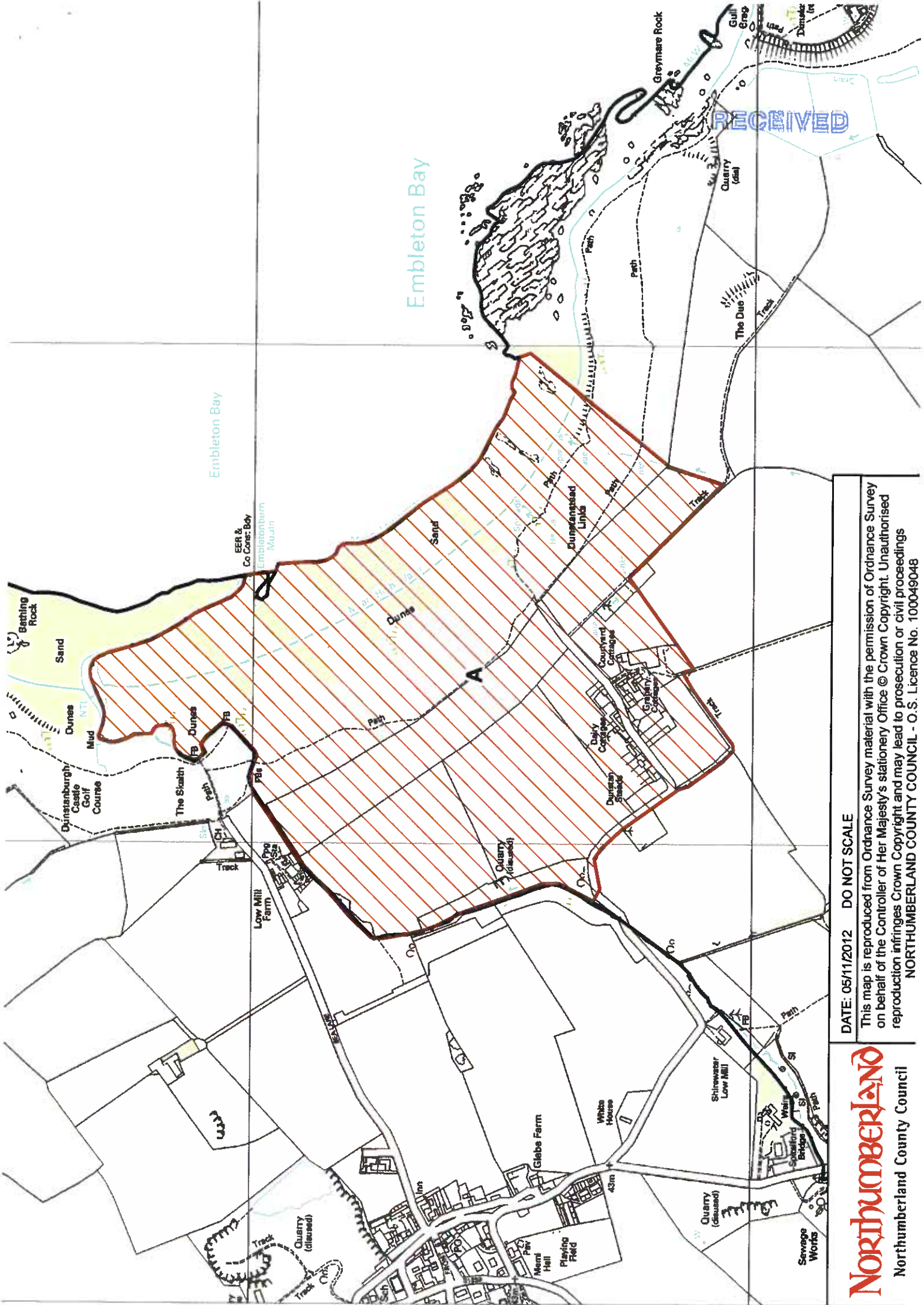

Embleton Bay

Embleton Bay

Embletonburn  
Mount

DATE: 05/11/2012 DO NOT SCALE

This map is reproduced from Ordnance Survey material with the permission of Ordnance Survey on behalf of the Controller of Her Majesty's Stationery Office © Crown Copyright. Unauthorised reproduction infringes Crown Copyright and may lead to prosecution or civil proceedings.  
NORTHUMBERLAND COUNTY COUNCIL - O.S. Licence No. 100049048

**Northumberland**  
Northumberland County Council

**EXPLANATORY NOTE**

*(This note is not part of the Order)*

This Order gives effect to recommendations made by Northumberland County Council for an area of the parish of Craster to be transferred to the parish of Embleton

Article 4(1) provides for the area of the parish of Craster as detailed in the map defined in Article 2 to cease to be part of that parish and to become part of the parish of Embleton

Article 5 obliges the Electoral Registration Officer to make any necessary amendments to the electoral register to reflect the new parish boundaries.

The map defined in Article 2 shows the extent of the area the subject of the Order. It is available, at all reasonable times, at the offices of Northumberland County Council.