

# LOCAL GOVERNMENT AND PUBLIC INVOLVEMENT IN HEALTH ACT 2007

## The City of Newcastle upon Tyne (Reorganisation of Community Governance) (Woolsington) Order 2010

Made - - - - 26th November 2010

*Coming into force in accordance with article 1(2)*

The Council of the City of Newcastle upon Tyne ("the Council"), in accordance with section 82 of the Local Government and Public Involvement in Health Act 2007 ("the 2007 Act"), has undertaken a community governance review and made recommendations dated 5th October 2010.

The Council has decided to give effect to those recommendations and, in accordance with section 93 of the 2007 Act, has consulted with the local government electors and other interested persons and has had regard to the need to secure that community governance reflects the identities and interests of the community and is effective and convenient.

The Council, in accordance with section 100 of the 2007 Act, has had regard to guidance issued under that section.

The Council makes the following Order in exercise of the powers conferred by sections 86 and 240(10) of the 2007 Act.

### **Citation and commencement**

1.—(1) This Order may be cited as the City of Newcastle upon Tyne (Reorganisation of Community Governance) (Woolsington) Order 2010.

(2) Subject to paragraph (3) below, this Order comes into force on 1st April 2011.

(3) For the purposes of:

(a) this article, and

(b) proceedings preliminary or relating to the election of parish councillors for the parish of Woolsington, to be held on the ordinary day of election of councillors in 2011,

this Order shall come into force on the day after that on which it is made.

### **Interpretation**

2. In this Order—

"city" means the city of Newcastle upon Tyne;

“map” means the map marked “Map referred to in the City of Newcastle upon Tyne (Reorganisation of Community Governance) (Woolsington) Order 2010” and deposited in accordance with section 96(4) of the 2007 Act;

“ordinary day of election of councillors” has the meaning given by section 37 of the Representation of the People Act 1983; and

“registration officer” means an officer appointed for the purpose of, and in accordance with, section 8 of the Representation of the People Act 1983.

### **Effect of Order**

3. This Order has effect subject to any agreement under section 99 (agreements about incidental matters) of the Local Government and Public Involvement in Health Act 2007 relevant to any provision of this Order.

### **Alteration of parish area**

4. The area hatched and designated by the letter “A” on the map shall cease to be part of the parish of Woolsington.

### **Electoral register**

5. The registration officer for the city shall rearrange or adapt the register of local government electors as may be necessary for the purposes of, and in consequence of, this Order.

### **Order date**

6. 1st April 2011 is the order date for the purposes of the Local Government (Parishes and Parish Councils) (England) Regulations 2008.

Sealed with the Common Seal of the Council on the 26th day of November 2010

The **COMMON SEAL** of **THE COUNCIL OF THE CITY OF NEWCASTLE UPON TYNE** was hereunto affixed in the presence of:



  
.....  
Lord Mayor

  
.....  
Head of Corporate Law  
SENIOR SOLICITOR

## **EXPLANATORY NOTE**

*(This note is not part of the Order)*

This Order gives effect to recommendations made by the Council of the City of Newcastle upon Tyne for the alteration of the area of the parish of Woolsington within the city.

The parish of Woolsington will be altered with effect from 1 April 2011. The electoral arrangements apply in respect of parish elections to be held on and after the ordinary day of election of councillors in 2011.

Article 5 obliges the Electoral Registration Officer to make any necessary amendments to the electoral register to reflect the new electoral arrangements.

The map defined in article 2 shows the new boundary of the parish of Woolsington. It is available for inspection, at all reasonable times, at the offices of the Council of the City of Newcastle upon Tyne, Civic Centre, Newcastle upon Tyne, NE99 2BN.



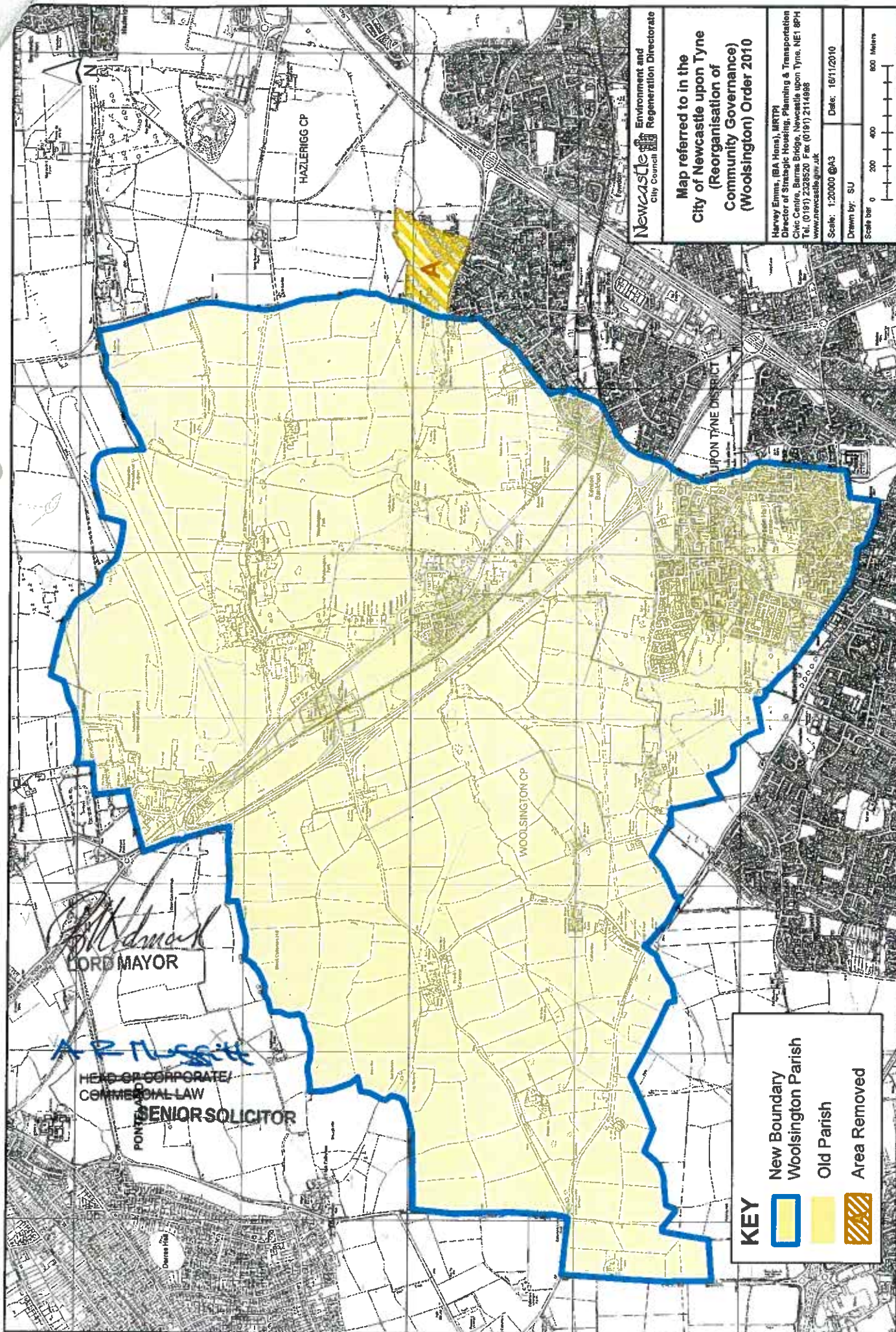

Newcastle Environment and Regeneration Directorate  
City Council

**Map referred to in the  
City of Newcastle upon Tyne  
(Reorganisation of  
Community Governance)  
(Woolston) Order 2010**



Harvey Emma, (BA Hons), MRTPI  
Director of Strategic Housing, Planning & Transportation  
Civic Centre, Barras Bridge, Newcastle upon Tyne, NE1 8PH  
Tel: (0191) 2328520 Fax: (0191) 2114988  
www.newcastle.gov.uk

Date: 16/11/2010

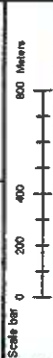
Drawn by: SU



**KEY**

-  New Boundary Woolston Parish
-  Old Parish
-  Area Removed

*[Signature]*  
LORD MAYOR

*[Signature]*  
HEAD OF CORPORATE/  
COMMERCIAL LAW  
SENIOR SOLICITOR

