

Have your say

Waltham Forest Electoral Review

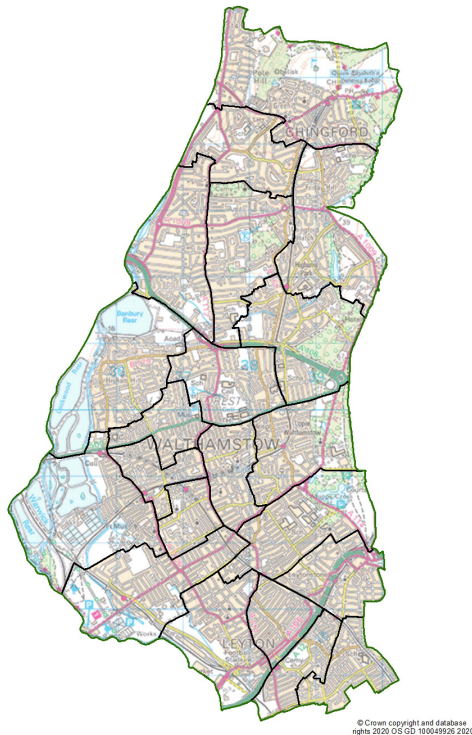

The Local Government Boundary Commission for England is asking for your views on proposed new electoral arrangements for Waltham Forest Council.

We want to know:

- Do the proposed wards reflect local communities?
- How do you think the proposals can be improved?
- Are the names of the proposed wards right?

Consultation closes: 14 September 2020



reviews@lgbce.org.uk



www.consultation.lgbce.org.uk
www.lgbce.org.uk



LGBCE c/o Cleardata
Innovation House, Coniston Court
Riverside Business Park, Blyth
NE24 4RP