

Project: 40 Chancery Lane

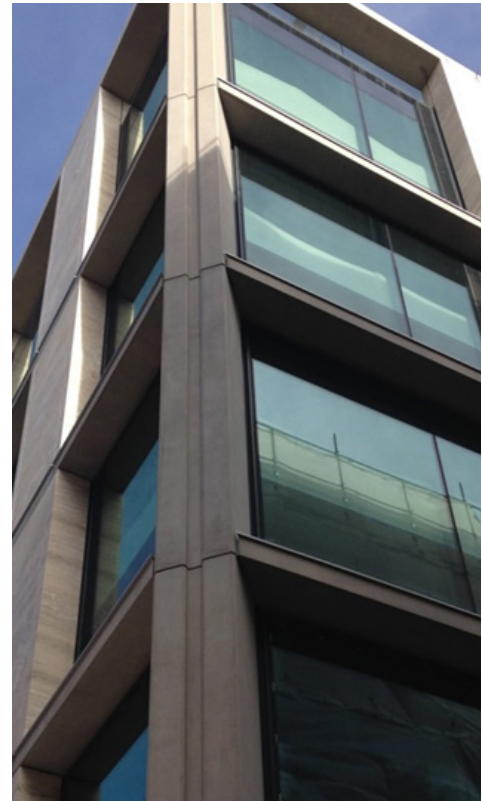

Project:
Chancery Lane, London

Main Contractor:
Morgan Sindall

Duration:
2 years

Project Type:
Commercial

Contract Completion:
April 2015

Architect:
Bennetts Associates

Products Supplied:
Natural Travertine faced &
grey precast exterior

Services Supplied:
Design, supply and
installation

Contract Value:
£1.8m

Scope of Works:
GNS provided natural travertine faced columns as seen above which required meticulous approval and design, including one 18 tonne panel. Our sister company Sterling Services provided a grey stent precast mix for the cill sections for these prestigious offices in London.