

## Project: A Private Residence, Guernsey

Client: Confidential

Architect: Cresswell, Cuttle & Dyke (CCD)

Supply and installation of the cantilevered internal staircase from ground to 1st floor & 2nd floors, landing edges & treads for the basement cast in-situ stair.

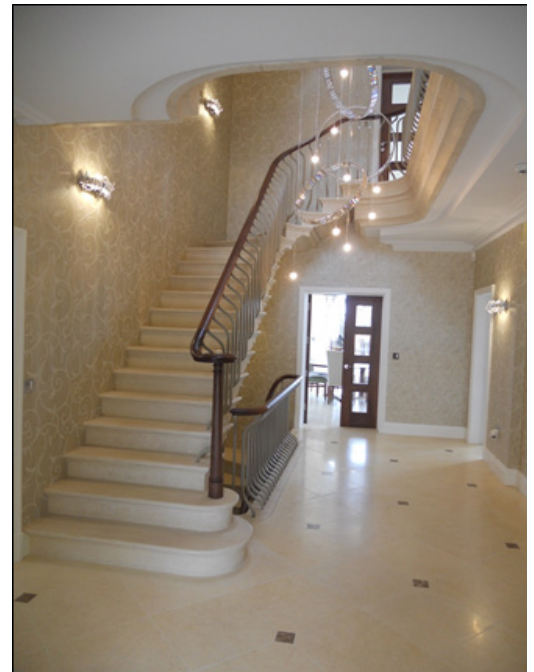

For this prestigious development Garenne Natural Stone provide the design, manufacture and installation of the cantilevered staircase from ground to 1st & 2nd floors, landing edges and stair treads.

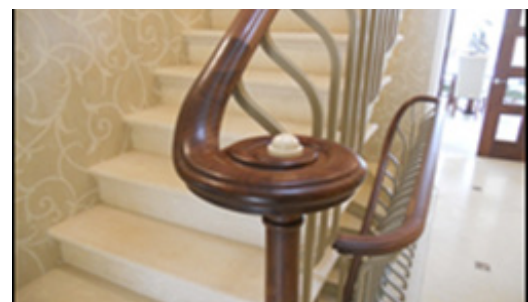

Stone Type: Palmyra cream limestone was used for the main entrance hall flooring and staircase.

### Reading:

Bowman House.  
2 - 10 Bridge Street, Reading, RG1  
2LU  
Tel: 01189 502 437  
Email: [enquiries@gnstone.co.uk](mailto:enquiries@gnstone.co.uk)

### Taunton:

Station Works, Station Road,  
Hatch Beauchamp, Somerset, TA3 6SQ  
Tel: 01823 481 153  
Email: [enquiries@gnstone.co.uk](mailto:enquiries@gnstone.co.uk)

## Design

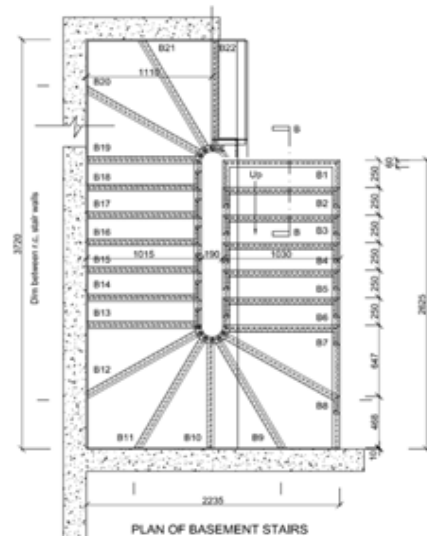
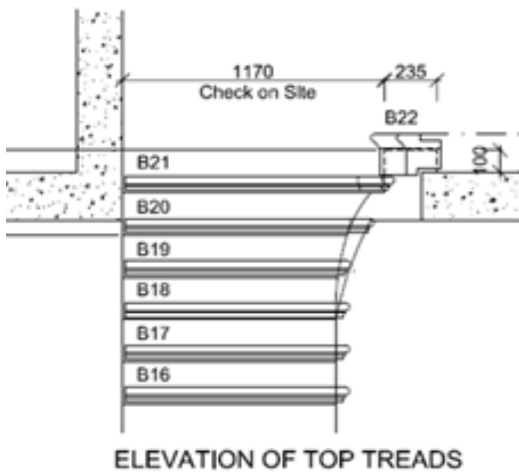

Detailed design drawings were undertaken by Garenne Natural Stone in our design office Reading regular coordination meetings were held with all parties to ensure smooth and accurate progression of details.



Custom made lifting beam & trolley system, allowing for X & Y movement with 1 ton electric chain hoist fitted.



The custom made lifting beam.



Factory mock-up of staircase.