

THIS INFORMATION IS CONFIDENTIAL AND THE PROPERTY OF SIRIUS. IT IS RELEASED ON CONDITION THAT NONE OF THE INFORMATION SHALL BE DISCLOSED TO ANY THIRD PARTY OR REPRODUCED IN WHOLE OR PART WITHOUT THE PRIOR CONSENT IN WRITING OF SIRIUS.

- KEY**
- DEVELOPMENT AREA BOUNDARY
 - 5 DEVELOPMENT AREA NUMBER
 - PROPOSED PV PANELS
 - ○ — PROPOSED DEER FENCE
 - ○ — PROPOSED CCTV LOCATION

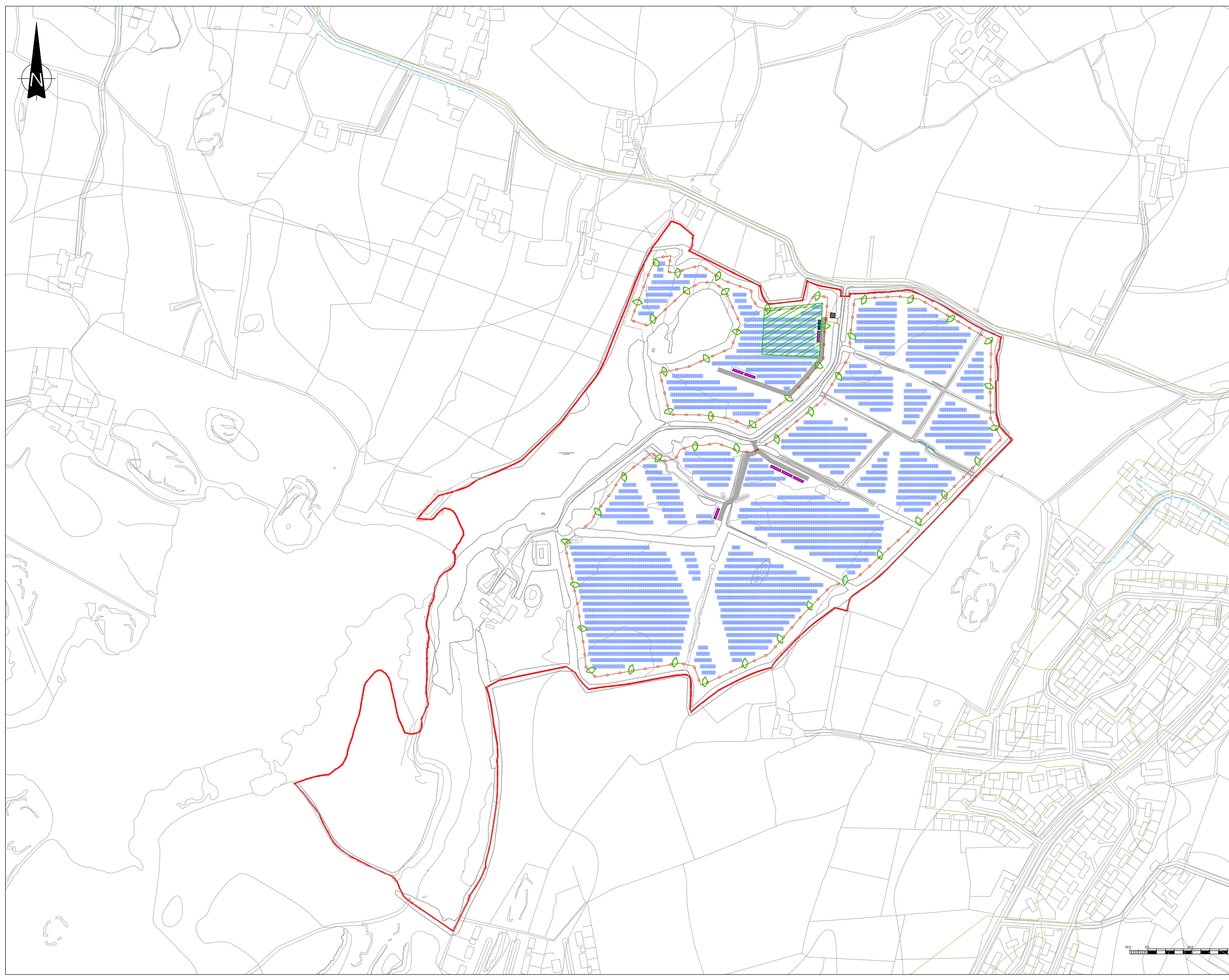

REV	DESCRIPTION	DATE	BY

CLIENT



4245 Park Approach, Thorpe Park, Leeds. LS15 8GB. 0113 264 9960

JOB TITLE
PARC SOLAR TRAFFWLL

DRAWING TITLE
FENCING AND SECURITY LAYOUT - DA6

DRAWN	DATE	APPROVED	DATE
S.T	11/6/2021	J.C	11/6/2021
SCALE	SHEET	DRAWING NUMBER	REVISION
1:4000	A3L	LOC1001/11/13	0

