

Title	HOME VISIT FOR MENTAL HEALTH PROBLEMS			Number	CL12
Effective From:	05.10.10	Duration:	2 Years	Review:	30.04.24
Author:	Joe Iyer			Version:	1.5
Other Ref:					
Contacts:	Joe Iyer				

Version Control

(Only last 3 versions, earlier versions can be found in the appropriate Archive directory for the document)

DATE	CHANGE	CHANGED BY
21.03.16	Reviewed, no change	SM
22.05.19	Reviewed, no change	SMcD
30.03.22	Reviewed with minor changes	SMcD/FW

Introduction

The following guidelines should be followed when a home visit for a patient with a mental health problem or previous history.

Home Visits for mental health problems

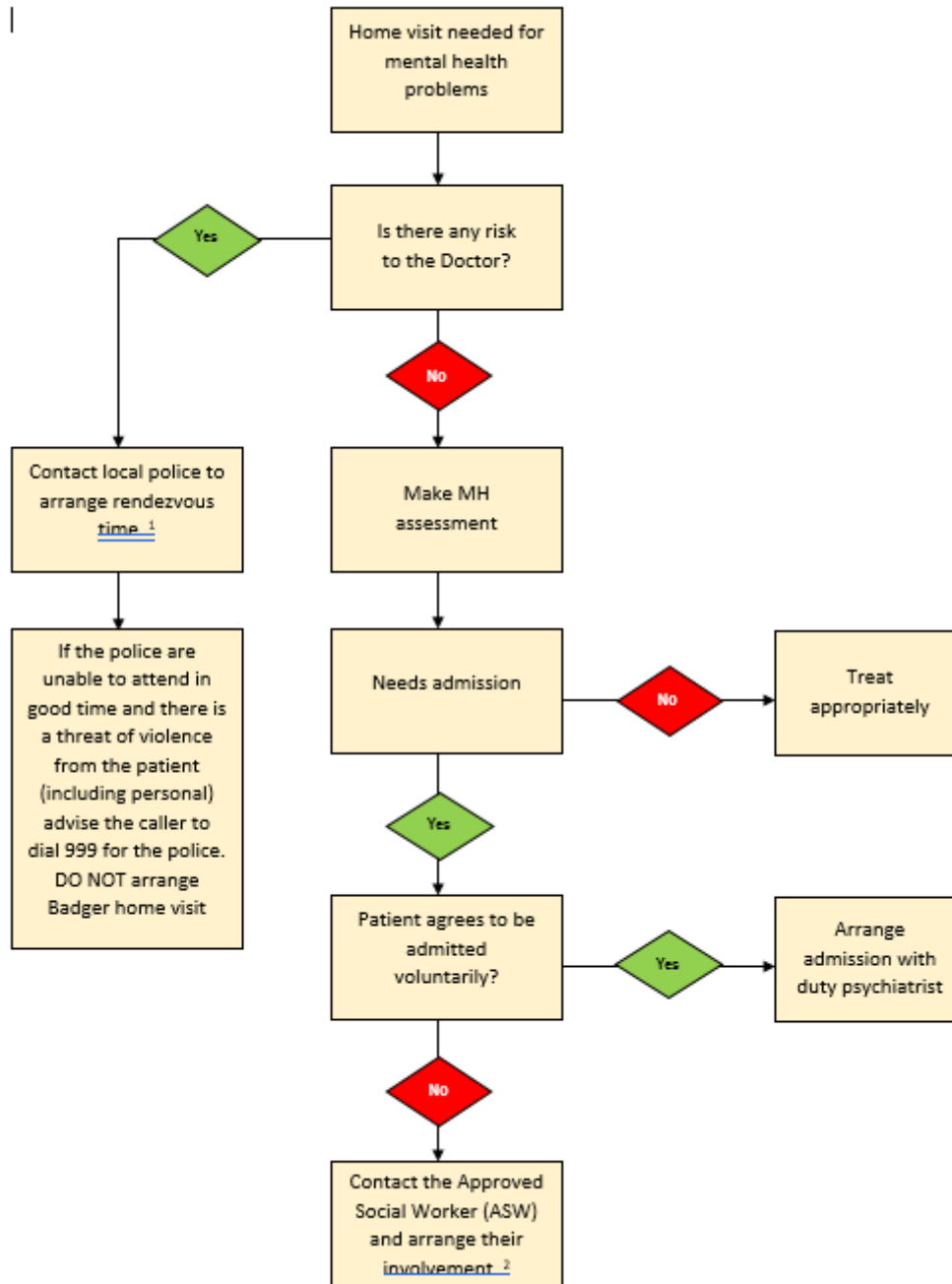

1. If the history or past psychiatric history suggests that a sectioning is inevitable, the ASW may be also contacted at this stage. The ASW has a statutory obligation to co-ordinate the admission.
2. It is a requirement for a GP to have personal knowledge of a patient or to have Section 12 approval in order to be signatory to the Mental Health Act documentation. Therefore, it is unlikely that a visiting Doctor from BADGER will be required to be involved with this process.