

**MAP REFERRED TO IN THE COUNTY OF LEICESTERSHIRE
(ELECTORAL CHANGES) ORDER 2005 SHEET 1 OF 4**

Created by the Ordnance Survey Boundaries Section, Southampton, SO16 4GU.
Tel: 023 8030 5092 Fax: 023 8079 2035
© Crown Copyright 2005

A BLABY DISTRICT

a This area is part of Kirby Muxloe Parish and Forest Ward

- 1 BLABY AND GLEN PARVA
- 2 BRAUNSTONE TOWN
- 3 COSBY AND COUNTRESTHORPE
- 4 ENDERBY MERIDIAN
- 5 GLEN FIELDS
- 6 KIRBY MUXLOE AND LEICESTER FOREST EAST
- 7 NARBOROUGH AND WHEISTONE
- 8 STANTON, CROFT AND NORMANTON

B CHARNWOOD BOROUGH

- 9 BRIDGATE
- 10 BRADGATE
- 11 LOUGHBOROUGH EAST
- 12 LOUGHBOROUGH NORTH
- 13 LOUGHBOROUGH WEST
- 14 LOUGHBOROUGH SOUTH
- 15 LOUGHBOROUGH SOUTH WEST
- 16 QUORN AND BARROW
- 17 ROTHLEY AND MOUNTSORREL
- 18 SHEPHERD
- 19 SILEBY AND THE WOLDS
- 20 SYSTON FOSSE
- 21 SYSTON ROADWAY
- 22 THURMASTON

C HARBOROUGH DISTRICT

- 23 BRIGHTON ASTLEY
- 24 BRUNTINGTHORPE
- 25 GARTREE
- 26 LAUNDE
- 27 LUTTERWORTH
- 28 MARKET HARBOROUGH EAST
- 29 MARKET HARBOROUGH WEST AND FOXTON

D HINCKLEY AND BOSWORTH BOROUGH

- 30 BURBAGE CASTLE
- 31 EARL SHILTON
- 32 HINCKLEY AND RATBY
- 33 HINCKLEY
- 34 MALLORY
- 35 MARKET BOSWORTH
- 36 MARKFIELD, DESFORD AND THORNTON

E MELTON BOROUGH

- 37 ASFORBY
- 38 BELVOIR
- 39 MELTON NORTH
- 40 MELTON SOUTH

F NORTH WEST LEICESTERSHIRE DISTRICT

b This area is part of Ashby de La Zouch Parish and Moira Ward
c This area is part of Ravenstone with Sibleston Parish and Sibleston Ward
d This area is unparished and falls within Greenhill Ward

- 41 ASHBY DE LA ZOUCH
- 42 CASTLE DONNINGTON
- 43 COALVILLE
- 44 FOREST AND MEASHAM
- 45 HICKLING AND APPELBY
- 46 VALLEY
- 47 WARREN HILLS
- 48 WHITWICK

G OADBY AND WIGSTON BOROUGH

- 49 OADBY
- 50 WIGSTON BUSHLOE
- 51 WIGSTON POPLARS
- 52 WIGSTON SOUTH

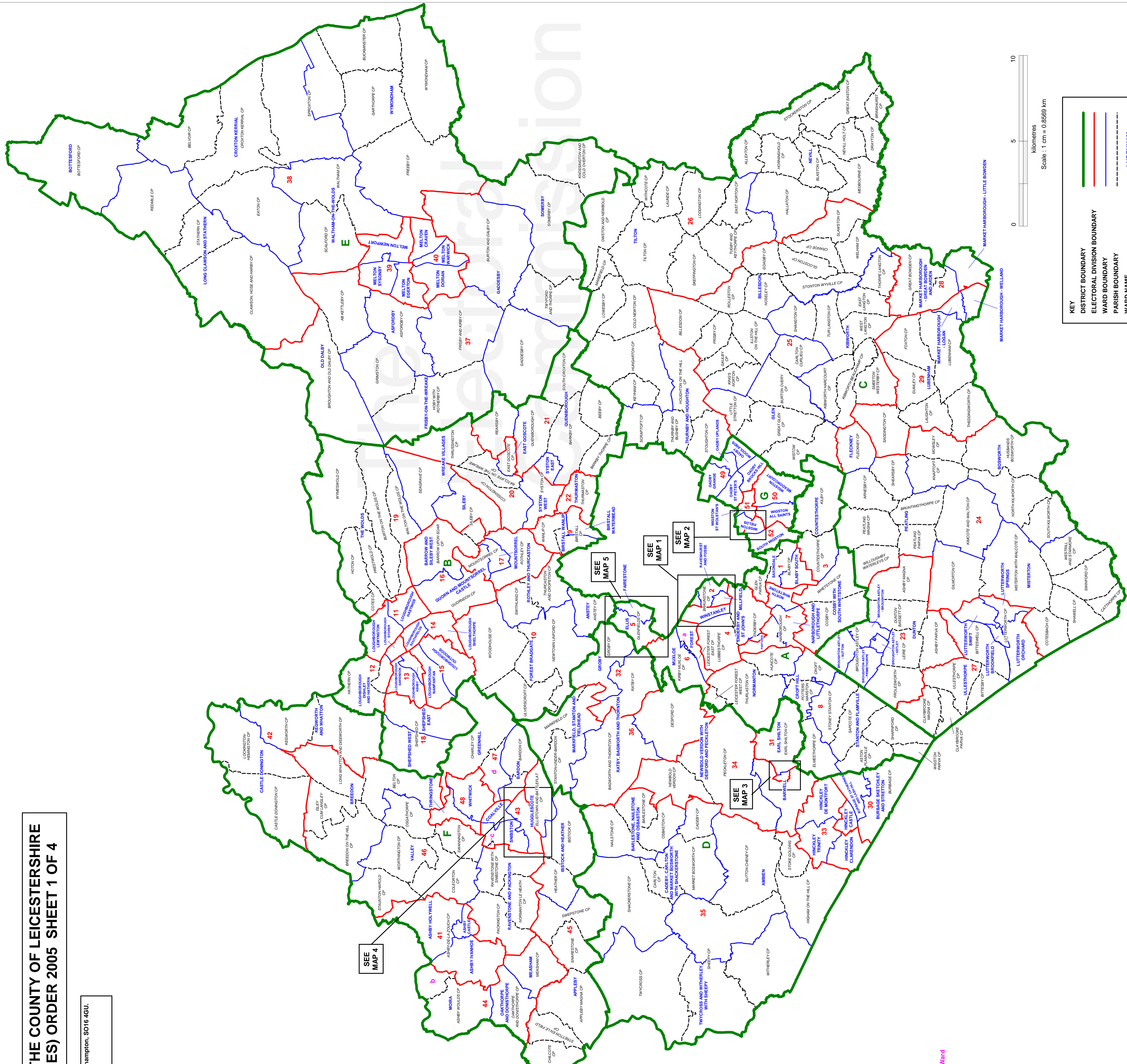

KEY

- DISTRICT BOUNDARY
- ELECTORAL DIVISION BOUNDARY
- WARD BOUNDARY
- PARISH BOUNDARY
- LUBENHAM
- FOXTON CP

