

- KEY TO EXISTING WARDS**
- 1 ANNSIDE & BRETHAM
 - 2 BROUGHTON
 - 3 BURTON & HOLME
 - 4 CARTMEL
 - 5 CRANE VALLEY
 - 6 CROOKLANDS
 - 7 HOLLER
 - 8 KENDAL EAST
 - 9 KENDAL FELL CROSS
 - 10 KENDAL KIRKLAND
 - 11 KENDAL NORTH
 - 12 KENDAL WEST
 - 13 KENDAL WOODLAND
 - 14 KENDAL WOODLAND
 - 15 KENDAL WOODLAND
 - 16 KENDAL WOODLAND
 - 17 KENDAL WOODLAND
 - 18 KENDAL WOODLAND
 - 19 KENDAL WOODLAND
 - 20 KENDAL WOODLAND
 - 21 KENDAL WOODLAND
 - 22 KENDAL WOODLAND
 - 23 KENDAL WOODLAND
 - 24 KENDAL WOODLAND
 - 25 KENDAL WOODLAND
 - 26 KENDAL WOODLAND
 - 27 KENDAL WOODLAND
 - 28 KENDAL WOODLAND
 - 29 KENDAL WOODLAND
 - 30 KENDAL WOODLAND
 - 31 KENDAL WOODLAND
 - 32 KENDAL WOODLAND
 - 33 KENDAL WOODLAND
 - 34 KENDAL WOODLAND
 - 35 KENDAL WOODLAND
 - 36 KENDAL WOODLAND
 - 37 KENDAL WOODLAND
 - 38 KENDAL WOODLAND
 - 39 KENDAL WOODLAND
 - 40 KENDAL WOODLAND
 - 41 KENDAL WOODLAND
 - 42 KENDAL WOODLAND
 - 43 KENDAL WOODLAND
 - 44 KENDAL WOODLAND
 - 45 KENDAL WOODLAND
 - 46 KENDAL WOODLAND
 - 47 KENDAL WOODLAND

THE BOUNDARY COMMITTEE FOR ENGLAND
FURTHER ELECTORAL REVIEW OF SOUTH LAKELAND
 Draft Recommendations for Ward Boundaries in the District of South Lakeland November 2006
 Sheet 1 of 10

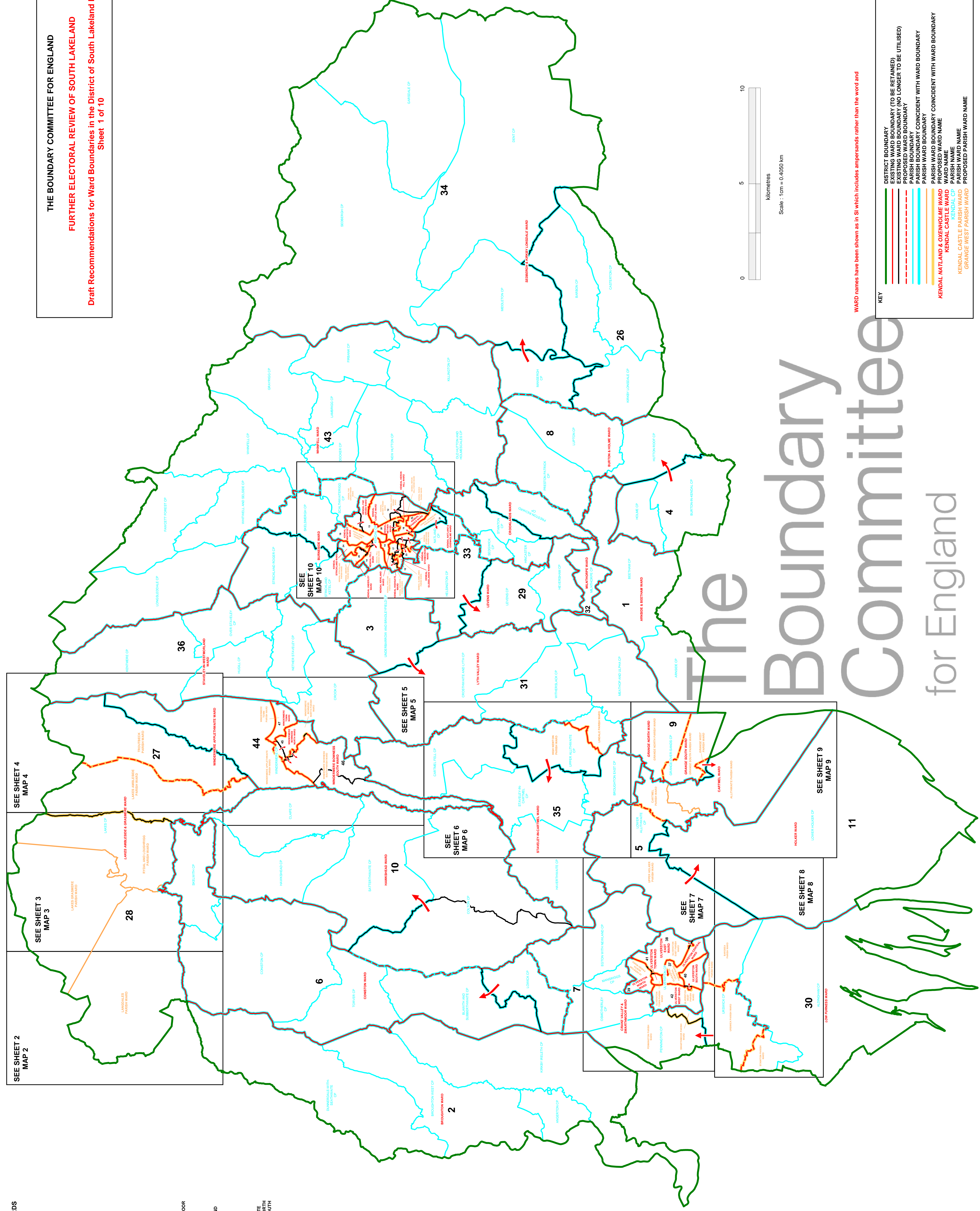

WARD names have been shown as in SI which includes ampersands rather than the word and

KEY

- DISTRICT BOUNDARY
- EXISTING WARD BOUNDARY (TO BE RETAINED)
- EXISTING WARD BOUNDARY (NO LONGER TO BE UTILISED)
- PROPOSED WARD BOUNDARY
- PROPOSED WARD BOUNDARY
- PARISH BOUNDARY
- PARISH BOUNDARY COINCIDENT WITH WARD BOUNDARY
- PARISH WARD BOUNDARY
- PARISH WARD BOUNDARY COINCIDENT WITH WARD BOUNDARY
- PROPOSED WARD NAME
- KENDAL MATLAND & OXENHOLME WARD
- KENDAL CASTLE WARD
- KENDAL CASTLE PARISH WARD
- KENDAL WEST PARISH WARD
- GRANGE WEST PARISH WARD
- PROPOSED PARISH NAME

The Boundary Committee for England

*This map is reproduced from the OS map by The Electoral Commission and is reproduced here with the permission of the Crown Copyright. Unauthorised reproduction is prohibited. Copyright and may lead to prosecution or civil proceedings. Licence Number: G0031145