

The Boundary Committee for England

THE BOUNDARY COMMITTEE FOR ENGLAND

PERIODIC ELECTORAL REVIEW OF EAST SUSSEX

Draft Recommendations for Electoral Division Boundaries January 2004

Sheet 1 of 2

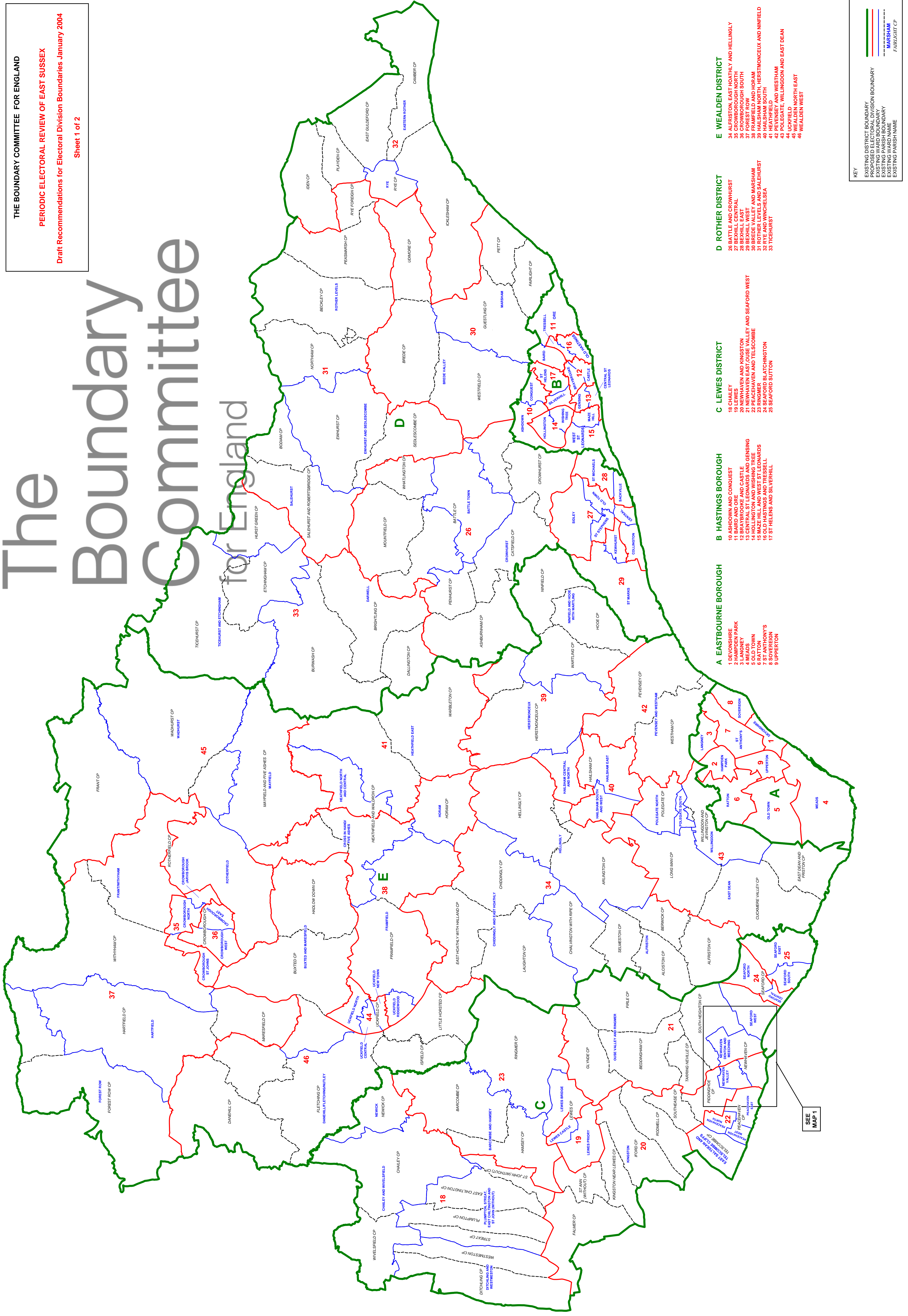

- E WEALDEN DISTRICT**
- 34 ALFRISTON, EAST HOATHLY AND HELLINGLY
 - 36 CROWBOROUGH NORTH
 - 37 CROWBOROUGH SOUTH
 - 39 FOREST ROW
 - 39 FRAMFIELD AND HORAM
 - 40 HALSHAM NORTH, HERSTMONCEUX AND NINFIELD
 - 40 HALSHAM SOUTH
 - 44 PEVENEY AND WESTHAM
 - 45 POLEGATE, WILLINGTON AND EAST DEAN
 - 44 UCKFIELD
 - 45 WEALDEN NORTH EAST
 - 46 WEALDEN WEST

- D ROTHER DISTRICT**
- 26 BATTLE AND CROWHURST
 - 27 BEXHILL CENTRAL
 - 28 BEXHILL WEST
 - 30 BREDE VALLEY AND MARSHAM
 - 31 ROTHER LEVELS AND SALEHURST
 - 32 RYE AND WINCHELSEA
 - 33 TICEHURST

- C LEWES DISTRICT**
- 18 CHALEY
 - 19 LEWES
 - 20 NEWHAVEN AND WINSTON
 - 21 NEWHAVEN EAST, LEASE VALLEY AND SEAFORD WEST
 - 22 PEACEHAVEN AND TELSCOMBE
 - 23 RINGER
 - 24 ROTHER LEVELS AND SALEHURST
 - 25 SEAFORD BLATCHINGTON
 - 25 SEAFORD BUTTON

- B HASTINGS BOROUGH**
- 10 ASHDOWN AND CONQUEST
 - 11 BARD AND ORE
 - 12 CASTLE
 - 13 CENTRAL ST LEONARDS AND GENSING
 - 14 HOLLINGTON AND WISHING TREE
 - 15 MAZE HILL AND WEST ST LEONARDS
 - 16 OLD HASTINGS AND TRESSLE
 - 17 ST HELENS AND SILVERHILL

- A EASTBOURNE BOROUGH**
- 1 DEVONSHIRE
 - 2 HAMPTON PARK
 - 3 MEADLEY
 - 4 MEADS
 - 5 OLD TOWN
 - 6 RATTON
 - 7 ST ANTHONY'S
 - 8 UPPERTON
 - 9 UPPERTON

KEY

- EXISTING DISTRICT BOUNDARY
- PROPOSED ELECTORAL DIVISION BOUNDARY
- EXISTING WARD BOUNDARY
- EXISTING PARISH BOUNDARY
- EXISTING PARISH NAME
- EXISTING PARISH NAME
- FAIRLOUGH CP

This map is reproduced from the OS map by The Electoral Commission with the permission of the Controller of Her Majesty's Stationery Office. © Crown Copyright. Licence Number: G0311467