

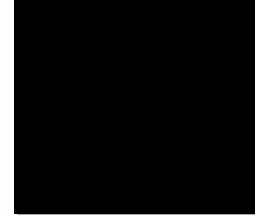

**Councillor Graham Marsh
Deputy Leader, East Lindsey DC**



January 2016

Dear Sir,

Lincolnshire County Council Boundary Review

Consequent upon the recent publication of the LGBCE draft proposals for Lincolnshire County Council, we are submitting a further and alternative set of proposals for your consideration, this time on behalf of **East Lindsey District Council Majority Group**, together with a map:

We agree with some of the principles enunciated in the initial proposals but are concerned by the large numerical differences. Our numerical balance still ranges on both sides of the median but less so than the Commission's proposals and we do not divide the two parishes of **Mareham-le-Fen** and **Revesby** in half. We are also concerned about the transfer of **Spilsby** into a division which is inappropriate on community grounds.

As your draft proposals demonstrated, there are considerable numerical, geographical and community difficulties in certain areas, notably **Skegness** and **Mablethorpe**.

We believe that our alternative suggestions address these problems more sensibly and logically, not least by making **Skegness** a **two-member division** - a proposal that has been employed by the Commission in some other counties and well-received. This maintains a large coastal conurbation in its own right. So, too, with most of **Mablethorpe**.

We hope that you will give them your detailed consideration. Please acknowledge receipt.

Yours faithfully,

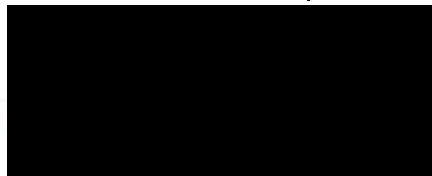

LGBCE,
14th Floor, Millbank Tower,
Millbank,
London,
SW1P 4QP

Proposed Alternative Divisions for LCC (2016 Electorate)

1. ALFORD & SUTTON, SOUTH	7711
2. HORNCASTLE	8025
3. SPILSBY & CHAPEL ST LEONARDS	8069
4. LOUTH MARSH	7349
5. LOUTH RURAL NORTH	7687
6. LOUTH SOUTH	7597
7. LOUTH RURAL WEST	7628
8. MABLETHORPE & SUTTON, NORTH	7939
9. WAINFLEET & SIBSEY	8132
10. SKEGNESS (2)	16733
11. CONINGSBY	8320
12. WOODHALL & WRAGBY	7806

THE LOCAL GOVERNMENT BOUNDARY COMMISSION FOR ENGLAND
ELECTORAL REVIEW OF EAST LINDSEY

Final recommendations for ward boundaries in the district of East Lindsey November 2013
 Sheet 1 of 1

Where the boundaries between parishes are shown with the administrative boundary between the district of East Lindsey and the district of North Lincolnshire, the boundaries between the district of East Lindsey and the district of North Lincolnshire are shown with a dashed line.

Boundary alignments and names shown on this mapping background may not be up to date. They may differ from the latest Ordnance Survey information supplied as part of this notice.

KEY TO PARISH WARDS

- SOUTH CP**
- B NORTH HOLE CP
 - C BRAYLEY
 - D ST AMBrose
 - E ST BARNHURST
 - F ST MARTIN
 - G ST MICHAEL
 - H ST PETER
- MABLE THORPE AND BUTTON CP**
- I MABLE THORPE
 - J MABLE THORPE CENTRAL
 - K MABLE THORPE EAST
 - L MABLE THORPE NORTH
 - M BUTTON ON SEA NORTH
 - N BUTTON ON SEA SOUTH
 - O THORNTON AND MABLE THORPE ST. CH
- WELLINGHAM CP**
- P BUCKINGHAM DRIVE
 - Q ST. CLAIRS
 - R BUCKINGHAM
 - S ST. MICHAEL
 - T BUCKINGHAM

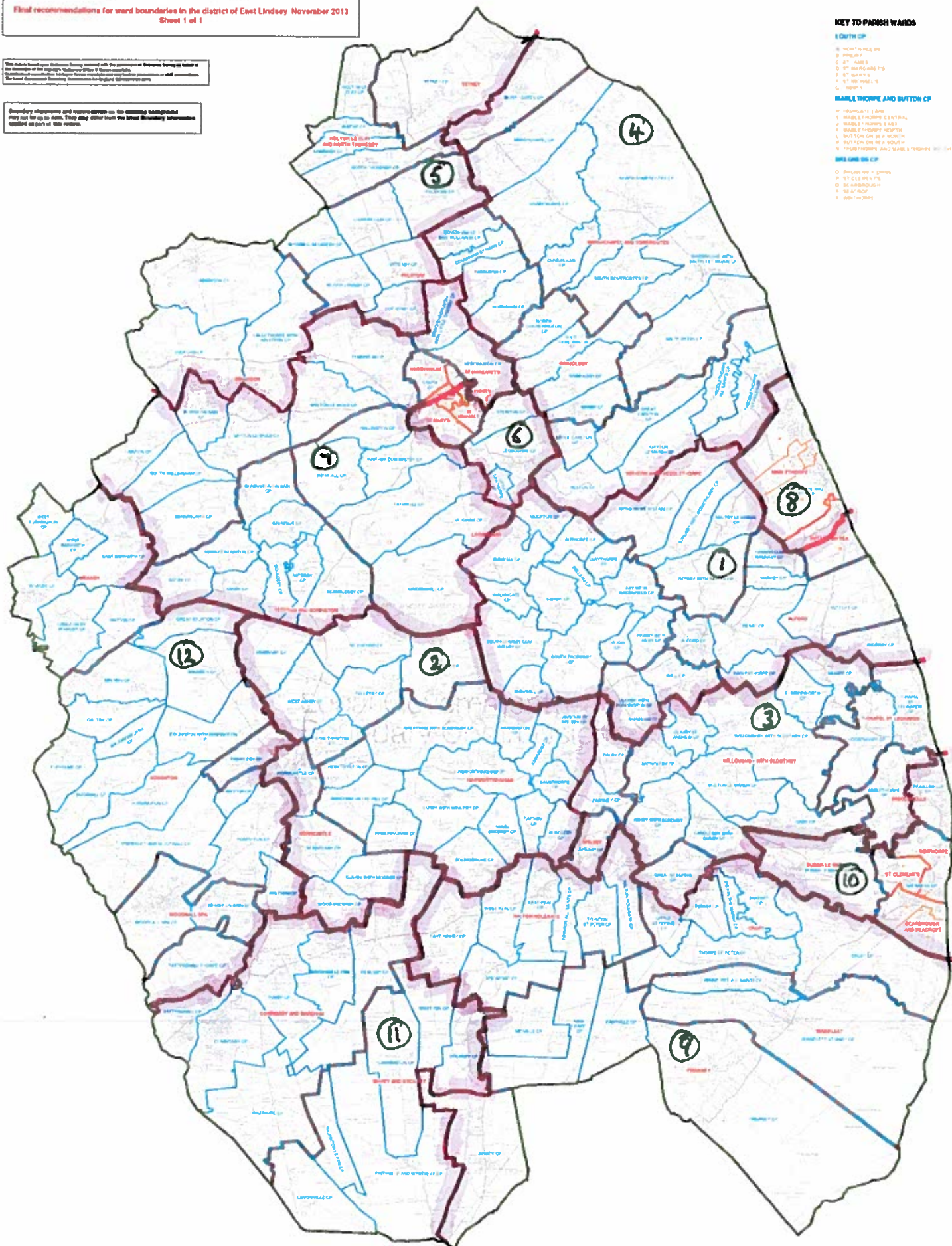

KEY

	DISTRICT COUNCIL BOUNDARY
	PROPOSED WARD BOUNDARY
	PARISH BOUNDARY
	PROPOSED PARISH BOUNDARY
	PROPOSED WARD BOUNDARY COINCIDENT WITH PARISH BOUNDARY
	PROPOSED WARD BOUNDARY COINCIDENT WITH PROPOSED PARISH BOUNDARY
	PROPOSED WARD NAME
	PARISH NAME



Present Division **ALFORD**

Proposed Division **ALFORD & SUTTON,SOUTH**

ELECTORATE 7711

Aby with Greenfield	151
Alford	2674
Althorpe	99
Anderby	302
Beesby	171
Belleau	23
Bilsby	325
Burwell	56
Brinkhill	80
Claythorpe	16
Farlesthorpe	30
Hannah cum Hagnaby	52
Haugh	9
Hutoft	511
Maltby	322
Markby	53
Muckton	29
Rigsby	12
South Ormsby	45
South Thoresby	85
Strubby	107
Sutton on Sea, South	1878
Swaby	140
Ulceby	115
Walmsgate	16
Well	91
Withern with Staine	319

Present Division **HORNCASTLE**

Proposed Division **HORNCASTLE**

ELECTORATE **8025**

Aswardby	38
Belchford	204
Bolingbroke	256
Claxby with Moorby	42
Fulletby	71
Greetham	130
Hagworthingham	266
Hameringham	44
Harrington	38
Hemingby	194
High Toynton	55
Horncastle	5154
Hundleby	335
Langton by Spilsby	39
Low Toynton	19
Lusby	76
Mareham on the Hill	67
Mavis Enderby	60
Raithby	119
Sausthorpe	76
Scrivelsby	27
Tetford	370
West Ashby	214
Wood Enderby	131

Present Division

INGOLDMELLS RURAL

Proposed Division

SPILSBY & CHAPEL ST LEONARDS

ELECTORATE

8069

Addlethorpe	251
Ashby	147
Candlesby	107
Chapel St Leonards	2745
Claxby St Andrew	29
Cumberworth	82
Dalby	35
Great Steeping	241
Hogsthorpe	756
Mumby	381
Orby	260
Partney	195
Skendleby	129
Spilsby	2129
Welton	107
Willoughby with Sloothby	475

Present Division **LOUTH MARSH**

Proposed Division **LOUTH MARSH**

ELECTORATE 7349

Alvingham	199
Conisholme	42
Covenham St Bartholomew	154
Covenham St Mary	100
Gayton le Marsh	115
Grainthorpe	524
Great Carlton	116
Grimoldby	744
Little Carlton	97
Manby	646
Marshchapel	563
North Cockerington	158
North Cotes	472
North Somercotes	1336
Reston	163
Saltfleetby	451
Skidbrooke	452
South Cockerington	186
South Somercotes	177
Theddlethorpe All Saints	138
Theddlethorpe St Helen	401
Yarborough	115

Present Division **LOUTH RURAL NORTH**

Proposed Division **LOUTH RURAL NORTH**

ELECTORATE **7687**

Binbrook	760
Calcethorpe	55
Fotherby	346
Fulstow	368
Grainsby	35
Holton le Clay	2959
Ludborough	173
Ludford	353
North Ormsby	39
North Thoresby	965
Tetney	1366
Utterby	233
Waithe	13
Wyham	22

Present Division **LOUTH SOUTH**

Proposed Division **LOUTH SOUTH**

ELECTORATE **7597**

Legbourne	497
Little Cawthorpe	125
St Mary's	1820
St Michael's	1678
Priory	1726
Stewton	51
Trinity	1700

Present Division

LOUTH NORTH/LOUTH WOLDS

Proposed Division

LOUTH RURAL WEST

ELECTORATE

7628

Asterby	100
Benniworth	168
Brackenborough	48
Burgh	94
Donington	300
Elkington	193
Gayton le Wold	40
Goulceby	131
Hainton	84
Hallington	26
Haugham	18
Keddington	74
Louth/St James	1842
Louth/St Margaret	1828
Maidenwell	41
Market Stainton	36
North Holme	1783
Raithby cum Maltby	60
Ranby	42
Scamblesby	204
Sotby	43
South Willingham	138
Stenigot	27
Tathwell	150
Welton le Wold	107
Withcall	51

Present Division **MABLETHORPE**

Proposed Division **MABLETHORPE & SUTTON, NORTH**

ELECTORATE 7939

Central	1483
East	1459
Highgate Lane	237
North	1585
Sutton on Sea, North	1630
Trusthorpe	1545

Present Division

SPILSBY FEN/WAINFLEET & BURGH

Proposed Division

WAINFLEET & SIBSEY

ELECTORATE

8132

Bratoft	100
East Keal	300
East Kirby	224
Eastville	183
Firsby	232
Friskney	1199
Halton Holegate	375
Irby	157
Little Steeping	168
Midville	99
New Leake	226
Stickford	410
Sibsey	1630
Thorpe St Peter	252
Toynton All Saints	262
Toynton St Peter	196
Wainfleet All Saints	1102
Wainfleet St Mary	738
West Keal	279

Present Division **SKEGNESS NORTH/SKEGNESS SOUTH/
WAINFLEET & BURGH/
INGOLDMELLS RURAL**

Proposed Division **SKEGNESS (2 members)**

ELECTORATE **16733**

Burgh le Marsh	1993
Ingoldmells	1232
St Clements	3476
Scarborough	2895
Seacroft	3160
Winthorpe	3977

Present Division **TATTERSHALL CASTLE**

Proposed Division **CONINGSBY**

ELECTORATE **8320**

Carrington	372
Coningsby	2648
Frithville	496
Langrville	328
Mareham le Fen	793
Revesby	178
Stickney	838
Tattershall	1761
Thornton	272
Tumby	147
West Fen	92
Wildmore	395

Present Division **WOODHALL & WRAGBY**

Proposed Division **WOODHALL & WRAGBY**

ELECTORATE **7806**

Baumber	125
Bucknall	288
East Barkwith	308
Edlington	108
Gautby	46
Great Sturton	33
Halham	104
Hatton	98
Horsington	200
Kirby on Bain	253
Langton by Horncastle	29
Langton by Wragby	75
Minting	209
Roughton	570
Stixwold	178
Tattershall Thorpe	213
Thimbleby	189
Tubholme	12
Waddingworth	11
West Barkwith	42
West Torrington	58
Woodhall Spa	3298
Wragby	1359
