

THE BOUNDARY COMMITTEE FOR ENGLAND
FURTHER ELECTORAL REVIEW OF BASINGSTOKE AND DEANE
Draft Recommendations for Ward Boundaries in the Borough of Basingstoke and Deane February 2007
 Sheet 1 of 4

Key to Existing Wards

- 1 BASING
- 2 BAUGHURST
- 3 BRIGHTON HILL NORTH
- 4 BRIGHTON HILL SOUTH
- 5 BROOKVALE AND KINGS FURLONG
- 6 BROOKSKIN
- 7 BURGHCLERE
- 8 CALLEVA
- 9 CHINEHAM
- 10 EAST WOODHAY
- 11 EASTROP
- 12 GROVE
- 13 HATCH WARREN AND BEGGARWOOD
- 14 HIGHCLERE AND BOURNE
- 15 KEMPSHOTT
- 16 KINGSCLERE
- 17 NORDEEN
- 18 OAKLEY AND NORTH WALTHAM
- 19 OVERTON, LAVERSTOKE AND STEVENTON
- 20 PAMBER
- 21 POPLY EAST
- 22 POPLY WEST
- 23 ROOKSDOWN
- 24 SHERBORNE ST JOHN
- 25 SOUTH HAM
- 26 TADLEY NORTH
- 27 TADLEY SOUTH
- 28 UPTON GREY AND THE CANDOVERS
- 29 WHITCHURCH
- 30 WINKLEBURY

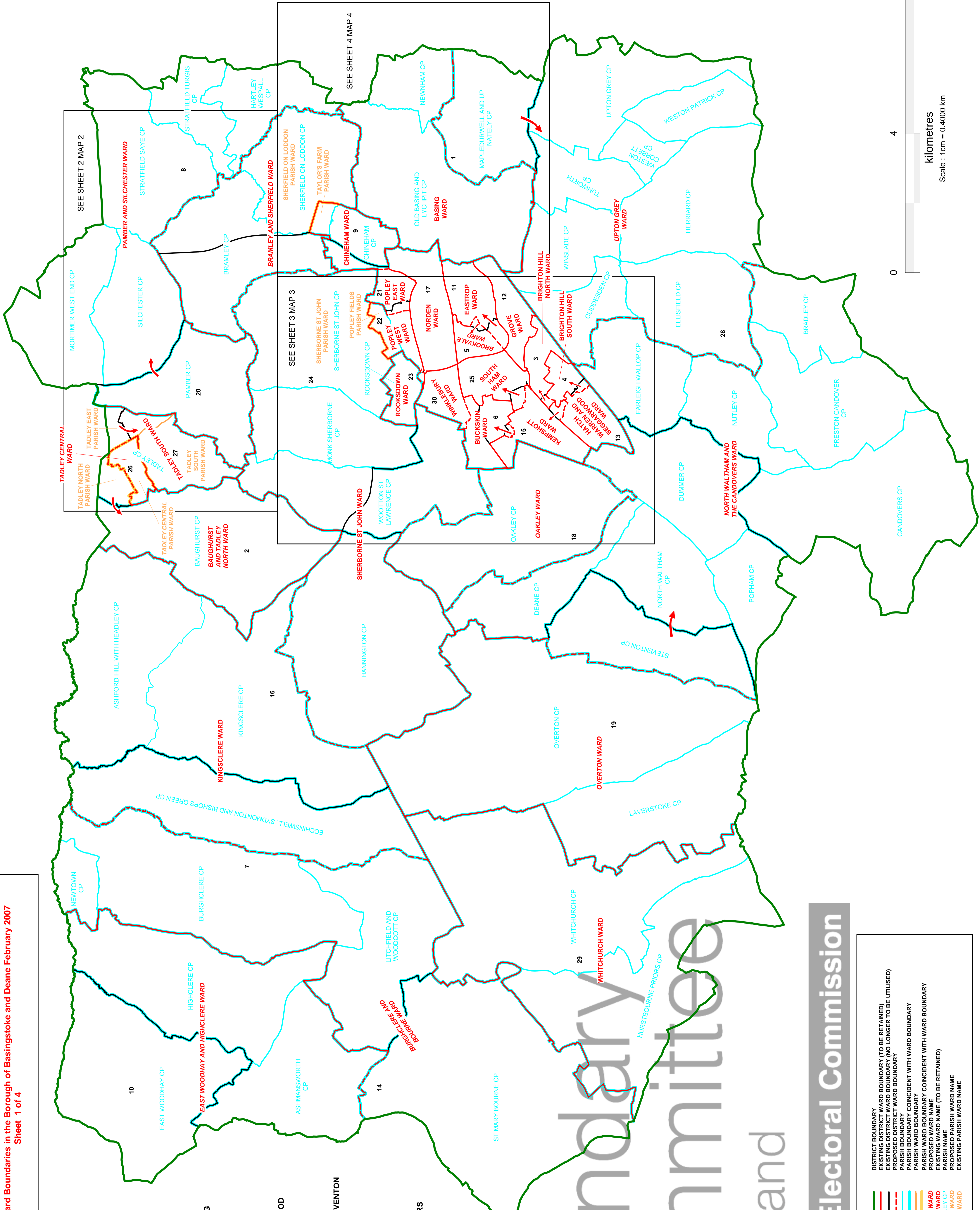

KEY

- DISTRICT BOUNDARY
- EXISTING DISTRICT WARD BOUNDARY (TO BE RETAINED)
- - - EXISTING DISTRICT WARD BOUNDARY (NO LONGER TO BE UTILISED)
- - - PROPOSED DISTRICT WARD BOUNDARY
- PARISH BOUNDARY
- - - PARISH BOUNDARY COINCIDENT WITH WARD BOUNDARY
- PARISH WARD BOUNDARY
- - - PARISH WARD BOUNDARY COINCIDENT WITH WARD BOUNDARY
- - - PROPOSED PARISH WARD BOUNDARY
- - - EXISTING WARD NAME (TO BE RETAINED)
- - - PROPOSED PARISH WARD NAME
- - - EXISTING PARISH WARD NAME

— UPTON GREY WARD
— CHINEHAM WARD
— TADLEY CP
— TADLEY CENTRAL PARISH WARD
— TADLEY SOUTH PARISH WARD

Part of the Electoral Commission

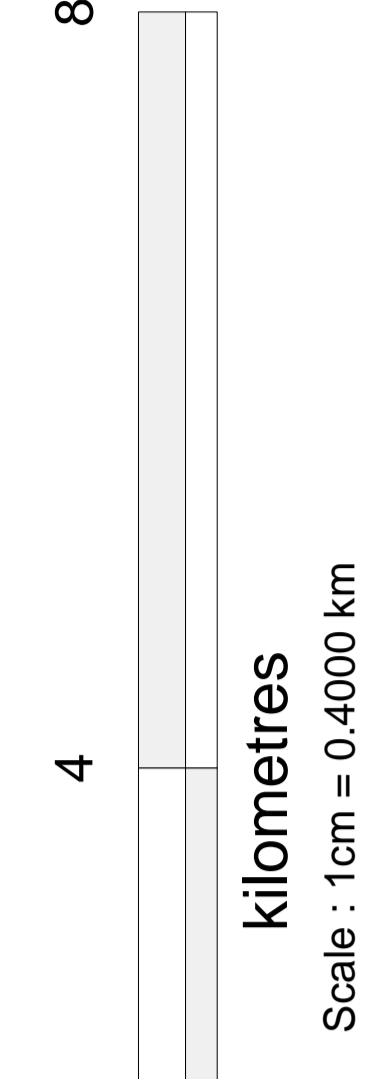

This map is reproduced from the OS map by The Electoral Commission. The Electoral Commission is not responsible for any errors or omissions. Unauthorised reproduction is illegal. Crown Copyright and may be reproduced or sold proceedings. Licence Number: 03031142